

* required information

Section 1 of 19

You can save the form at any time and resume it later. You do not need to be logged in when you resume.

System reference

Not Currently In Use

This is the unique reference for this application generated by the system.

Your reference

43582/81

You can put what you want here to help you track applications if you make lots of them. It is passed to the authority.

Are you an agent acting on behalf of the applicant?

☒ Yes☐ No

Put "no" if you are applying on your own behalf or on behalf of a business you own or work for.

Applicant Details

* First name

Bathams (Delph)

* Family name

Limited

* E-mail

bathams@btconnect.com

Main telephone number

07771 86 11 56

Include country code.

Other telephone number

07771 86 11 56

☐ Indicate here if the applicant would prefer not to be contacted by telephone

Is the applicant:

☒ Applying as a business or organisation, including as a sole trader☐ Applying as an individual

A sole trader is a business owned by one person without any special legal structure. Applying as an individual means the applicant is applying so the applicant can be employed, or for some other personal reason, such as following a hobby.

Applicant Business

Is the applicant's business registered in the UK with Companies House?

☒ Yes☐ No

Note: completing the Applicant Business section is optional in this form.

Registration number

01501306

Business name

Bathams (Delph) Limited

If the applicant's business is registered, use its registered name.

VAT number

-

Put "none" if the applicant is not registered for VAT.

Legal status

Private Limited Company

Continued from previous page...

Applicant's position in the business

Director

Home country

United Kingdom

The country where the applicant's headquarters are.

Registered Address

Address registered with Companies House.

Building number or name

The Delph

Street

10a Delph Road

District

Brierley Hill

City or town

County or administrative area

West Midlands

Postcode

DY5 2TN

Country

United Kingdom

Agent Details

* First name

Katie

* Family name

Doyle

* E-mail

katie.doyle@higgsandsons.co.uk

Main telephone number

01384 327 145

Include country code.

Other telephone number

☐ Indicate here if you would prefer not to be contacted by telephone

Are you:

☒ An agent that is a business or organisation, including a sole trader

☐ A private individual acting as an agent

A sole trader is a business owned by one person without any special legal structure.

Agent Business

Is your business registered in the UK with Companies House?

☐ Yes

☒ No

Is your business registered outside the UK?

☐ Yes

☒ No

Note: completing the Applicant Business section is optional in this form.

Business name

Higgs & Sons Solicitors

If your business is registered, use its registered name.

VAT number

-

None

Put "none" if you are not registered for VAT.

Legal status

Partnership

Continued from previous page...

Your position in the business

Home country

The country where the headquarters of your business is located.

Agent Business Address

If you have one, this should be your official address - that is an address required of you by law for receiving communications.

Building number or name

Street

District

City or town

County or administrative area

Postcode

Country

Section 2 of 19

PREMISES DETAILS

I/we, as named in section 1, apply for a premises licence under section 17 of the Licensing Act 2003 for the premises described in section 2 below (the premises) and I/we are making this application to you as the relevant licensing authority in accordance with section 12 of the Licensing Act 2003.

Premises Address

Are you able to provide a postal address, OS map reference or description of the premises?

☒ Address ☐ OS map reference ☐ Description

Postal Address Of Premises

Building number or name

Street

District

City or town

County or administrative area

Postcode

Country

Further Details

Telephone number

Non-domestic rateable value of premises (£)

Section 3 of 19**APPLICATION DETAILS**

In what capacity are you applying for the premises licence?

- ☐ An individual or individuals
- ☒ A limited company
- ☐ A partnership
- ☐ An unincorporated association
- ☐ A recognised club
- ☐ A charity
- ☐ The proprietor of an educational establishment
- ☐ A health service body
- ☐ A person who is registered under part 2 of the Care Standards Act 2000 (c14) in respect of an independent hospital in Wales
- ☐ A person who is registered under Chapter 2 of Part 1 of the Health and Social Care Act 2008 in respect of the carrying on of a regulated activity (within the meaning of that Part) in an independent hospital in England
- ☐ The chief officer of police of a police force in England and Wales
- ☐ Other (for example a statutory corporation)

Confirm The Following

- ☒ I am carrying on or proposing to carry on a business which involves the use of the premises for licensable activities
- ☐ I am making the application pursuant to a statutory function
- ☐ I am making the application pursuant to a function discharged by virtue of Her Majesty's prerogative

Section 4 of 19**NON INDIVIDUAL APPLICANTS**

Provide name and registered address of applicant in full. Where appropriate give any registered number. In the case of a partnership or other joint venture (other than a body corporate), give the name and address of each party concerned.

Non Individual Applicant's Name

Name

BATHAMS (DELPH) LIMITED

Details

Registered number (where applicable)

01501306

Description of applicant (for example partnership, company, unincorporated association etc)

Continued from previous page...

Manufacture of beer

Address

Building number or name

Street

District

City or town

County or administrative area

Postcode

Country

Contact Details

E-mail

Telephone number

Other telephone number

[Add another applicant](#)

Section 5 of 19

OPERATING SCHEDULE

When do you want the premises licence to start? / /
dd mm yyyy

If you wish the licence to be valid only for a limited period, when do you want it to end / /
dd mm yyyy

Provide a general description of the premises

For example the type of premises, its general situation and layout and any other information which could be relevant to the licensing objectives. Where your application includes off-supplies of alcohol and you intend to provide a place for consumption of these off- supplies you must include a description of where the place will be and its proximity to the premises.

The applicant, Bathams, operates 9 public houses throughout the West Midlands, all of which are traditional, family run pubs and are overseen and managed by experienced publican brothers Tim and Matt Batham, with other members of the Bathams family working in the business. Bathams operates traditional pubs and prides itself as being part of the community which includes undertaking events in the past with local residents to raise money for charity. The new premises will be in keeping with the other Bathams' premises.

Bathams has been trading for five generations, with the history dating back to 1877, and is famous for its Bathams Bitter which it brews in Delph Brewery locally to the new premises in Brierley Hill. Bathams prides itself on selling its own beer in its premises.

Continued from previous page...

In terms of the licensing objectives, Bathams is experienced with running a number of successful premises throughout the West Midlands. Bathams takes its obligations under the Licensing Act 2003 very seriously, including upholding all four licensing objectives. This includes the operation of a challenge 21 policy throughout all of its premises, and being part of the Portman Group to ensure responsible alcohol standards.

Please see the Operating Schedule submitted with this application for further information.

If 5,000 or more people are expected to attend the premises at any one time, state the number expected to attend

Section 6 of 19

PROVISION OF PLAYS

Will you be providing plays?

☐ Yes

☒ No

Section 7 of 19

PROVISION OF FILMS

Will you be providing films?

☐ Yes

☒ No

Section 8 of 19

PROVISION OF INDOOR SPORTING EVENTS

Will you be providing indoor sporting events?

☐ Yes

☒ No

Section 9 of 19

PROVISION OF BOXING OR WRESTLING ENTERTAINMENTS

Will you be providing boxing or wrestling entertainments?

☐ Yes

☒ No

Section 10 of 19

PROVISION OF LIVE MUSIC

Will you be providing live music?

☒ Yes

☐ No

Standard Days And Timings

MONDAY

Start

End

Start

End

TUESDAY

Start

End

Start

End

Give timings in 24 hour clock.
(e.g., 16:00) and only give details for the days of the week when you intend the premises to be used for the activity.

Continued from previous page...

WEDNESDAY

Start End

Start End

THURSDAY

Start End

Start End

FRIDAY

Start End

Start End

SATURDAY

Start End

Start End

SUNDAY

Start End

Start End

Will the performance of live music take place indoors or outdoors or both?

☒ Indoors ☐ Outdoors ☐ Both

Where taking place in a building or other structure tick as appropriate. Indoors may include a tent.

State type of activity to be authorised, if not already stated, and give relevant further details, for example (but not exclusively) whether or not music will be amplified or unamplified.

Amplified and unamplified live music.

State any seasonal variations for the performance of live music

For example (but not exclusively) where the activity will occur on additional days during the summer months.

None

Non-standard timings. Where the premises will be used for the performance of live music at different times from those listed in the column on the left, list below

For example (but not exclusively), where you wish the activity to go on longer on a particular day e.g. Christmas Eve.

None

Continued from previous page...

Section 11 of 19

PROVISION OF RECORDED MUSIC

Will you be providing recorded music?

☒ Yes

☐ No

Standard Days And Timings

MONDAY

Start 11:00

End 23:00

Start

End

Give timings in 24 hour clock.
(e.g., 16:00) and only give details for the days
of the week when you intend the premises
to be used for the activity.

TUESDAY

Start 11:00

End 23:00

Start

End

WEDNESDAY

Start 11:00

End 23:00

Start

End

THURSDAY

Start 11:00

End 23:00

Start

End

FRIDAY

Start 11:00

End 23:00

Start

End

SATURDAY

Start 11:00

End 00:00

Start

End

SUNDAY

Start 12:00

End 22:30

Start

End

Will the playing of recorded music take place indoors or outdoors or both?

☒ Indoors

☐ Outdoors

☐ Both

Where taking place in a building or other
structure tick as appropriate. Indoors may
include a tent.

State type of activity to be authorised, if not already stated, and give relevant further details, for example (but not exclusively) whether or not music will be amplified or unamplified.

Amplified and unamplified recorded music.

Continued from previous page...

State any seasonal variations for playing recorded music

For example (but not exclusively) where the activity will occur on additional days during the summer months.

None

Non-standard timings. Where the premises will be used for the playing of recorded music at different times from those listed in the column on the left, list below

For example (but not exclusively), where you wish the activity to go on longer on a particular day e.g. Christmas Eve.

None

Section 12 of 19

PROVISION OF PERFORMANCES OF DANCE

Will you be providing performances of dance?

☒ Yes

☐ No

Standard Days And Timings

MONDAY

Start 11:00

End 23:00

Start

End

Give timings in 24 hour clock.
(e.g., 16:00) and only give details for the days
of the week when you intend the premises
to be used for the activity.

TUESDAY

Start 11:00

End 23:00

Start

End

WEDNESDAY

Start 11:00

End 23:00

Start

End

THURSDAY

Start 11:00

End 23:00

Start

End

FRIDAY

Start 11:00

End 23:00

Start

End

Continued from previous page...

SATURDAY

Start 11:00

End 24:00

Start

End

SUNDAY

Start 12:00

End 22:30

Start

End

Will the performance of dance take place indoors or outdoors or both?

☒ Indoors ☐ Outdoors ☐ Both

Where taking place in a building or other structure tick as appropriate. Indoors may include a tent.

State type of activity to be authorised, if not already stated, and give relevant further details, for example (but not exclusively) whether or not music will be amplified or unamplified.

Provision of dancing

State any seasonal variations for the performance of dance

For example (but not exclusively) where the activity will occur on additional days during the summer months.

None

Non-standard timings. Where the premises will be used for the performance of dance at different times from those listed in the column on the left, list below

For example (but not exclusively), where you wish the activity to go on longer on a particular day e.g. Christmas Eve.

None

Section 13 of 19

PROVISION OF ANYTHING OF A SIMILAR DESCRIPTION TO LIVE MUSIC, RECORDED MUSIC OR PERFORMANCES OF DANCE

Will you be providing anything similar to live music, recorded music or performances of dance?

☐ Yes ☒ No

Section 14 of 19

LATE NIGHT REFRESHMENT

Will you be providing late night refreshment?

☐ Yes ☒ No

Section 15 of 19

Continued from previous page...

SUPPLY OF ALCOHOL

Will you be selling or supplying alcohol?

☒ Yes ☐ No

Standard Days And Timings

MONDAY

Start 11:00

End 23:00

Start

End

Give timings in 24 hour clock.
(e.g., 16:00) and only give details for the days
of the week when you intend the premises
to be used for the activity.

TUESDAY

Start 11:00

End 23:00

Start

End

WEDNESDAY

Start 11:00

End 23:00

Start

End

THURSDAY

Start 11:00

End 23:00

Start

End

FRIDAY

Start 11:00

End 23:00

Start

End

SATURDAY

Start 11:00

End 24:00

Start

End

SUNDAY

Start 12:00

End 22:30

Start

End

Will the sale of alcohol be for consumption:

☐ On the premises ☐ Off the premises ☒ Both

If the sale of alcohol is for consumption on
the premises select on, if the sale of alcohol
is for consumption away from the premises
select off. If the sale of alcohol is for
consumption on the premises and away
from the premises select both.

State any seasonal variations

For example (but not exclusively) where the activity will occur on additional days during the summer months.

None

Continued from previous page...

Non-standard timings. Where the premises will be used for the supply of alcohol at different times from those listed in the column on the left, list below

For example (but not exclusively), where you wish the activity to go on longer on a particular day e.g. Christmas Eve.

None

State the name and details of the individual whom you wish to specify on the licence as premises supervisor

Name

First name

Matthew Daniel

Family name

Batham

Enter the contact's address

Building number or name

Street

District

City or town

County or administrative area

Postcode

Country

Personal Licence number
(if known)

Issuing licensing authority
(if known)

Dudley Metropolitan Council

PROPOSED DESIGNATED PREMISES SUPERVISOR CONSENT

How will the consent form of the proposed designated premises supervisor be supplied to the authority?

- ☐ Electronically, by the proposed designated premises supervisor
- ☒ As an attachment to this application

Reference number for consent
form (if known)

If the consent form is already submitted, ask the proposed designated premises supervisor for its 'system reference' or 'your reference'.

Continued from previous page...

ADULT ENTERTAINMENT

Highlight any adult entertainment or services, activities, or other entertainment or matters ancillary to the use of the premises that may give rise to concern in respect of children

Give information about anything intended to occur at the premises or ancillary to the use of the premises which may give rise to concern in respect of children, regardless of whether you intend children to have access to the premises, for example (but not exclusively) nudity or semi-nudity, films for restricted age groups etc gambling machines etc.

None

Section 17 of 19

HOURS PREMISES ARE OPEN TO THE PUBLIC

Standard Days And Timings

MONDAY

Start 11:00

End 23:00

Start

End

Give timings in 24 hour clock.
(e.g., 16:00) and only give details for the days
of the week when you intend the premises
to be used for the activity.

TUESDAY

Start 11:00

End 23:00

Start

End

WEDNESDAY

Start 11:00

End 23:00

Start

End

THURSDAY

Start 11:00

End 23:00

Start

End

FRIDAY

Start 11:00

End 23:00

Start

End

SATURDAY

Start 11:00

End 00:00

Start

End

SUNDAY

Start 12:00

End 22:30

Start

End

State any seasonal variations

Continued from previous page...

For example (but not exclusively) where the activity will occur on additional days during the summer months.

None

Non standard timings. Where you intend to use the premises to be open to the members and guests at different times from those listed in the column on the left, list below

For example (but not exclusively), where you wish the activity to go on longer on a particular day e.g. Christmas Eve.

None

Section 18 of 19

LICENSING OBJECTIVES

Describe the steps you intend to take to promote the four licensing objectives:

a) General – all four licensing objectives (b,c,d,e)

List here steps you will take to promote all four licensing objectives together.

The applicant, Bathams, operates 9 public houses throughout the West Midlands, all of which are traditional, family run pubs and are overseen and managed by experienced publican brothers Tim and Matt Batham, with other members of the Bathams family working in the business. Bathams operates traditional pubs and prides itself as being part of the community which includes undertaking events in the past with local residents to raise money for charity. The new premises will be in keeping with the other Bathams' premises.

Bathams has been trading for five generations, with the history dating back to 1877, and is famous for its Bathams Bitter which it brews in Delph Brewery locally to the new premises in Brierley Hill. Bathams prides itself on selling its own beer in its premises.

In terms of the licensing objectives, Bathams is experienced with running a number of successful premises throughout the West Midlands. Bathams takes its obligations under the Licensing Act 2003 very seriously, including upholding all four licensing objectives. This includes the operation of a challenge 21 policy throughout all of its premises, and being part of the Portman Group to ensure responsible alcohol standards.

b) The prevention of crime and disorder

The premises will be fitted with several alarms and a number of CCTV cameras to uphold the prevention of crime and disorder.

The premises will also have live in accommodation for the pub manager to ensure that the premises is properly managed, both during and after operating hours. Bathams considers this important, not only from a crime and disorder perspective, but also to ensure that the pub is well managed. All staff at the premises will be fully trained in observing and complying with the Licensing Act 2003.

Training shall be given to staff in crime prevention and drug awareness measures. Prior to lodging this application, Bathams met with the Police Licensing Officer to discuss the application in order to develop and maintain a good relationship from the outset.

c) Public safety

Continued from previous page...

As stated above, the premises will be fitted with CCTV, cameras, not only does this work for a prevention of crime and disorder, but also to ensure public safety. Bathams prides itself as being part of the community and regularly undertakes a number of events with members of the community. Bathams regularly carries out weekly visits to all of its premises throughout the West Midlands to ensure that they are well run and managed.

d) The prevention of public nuisance

The premises will operate with limited hours as applied for. The premises will not be a late night venue with music until the early hours of the morning and will not be seeking any additional hours for Bank Holidays. The premises will be in keeping with Bathams other premises and will have, as with all other Bathams sites, have a strong management chain for ensure that it has a good, well run and managed, public house.

e) The protection of children from harm

Bathams operates a number of premises throughout the West Midlands. Bathams is therefore experienced within the pub industry and takes its obligations under the Licensing Act 2003 very seriously. As stated above. Bathams operate a challenge 21 policy throughout all of its sites and is prides itself as being part of the Portman Group to ensure responsible alcohol standards.

Section 19 of 19

PAYMENT DETAILS

This fee must be paid to the authority. If you complete the application online, you must pay it by debit or credit card.

Premises Licence Fees are determined by the non-domestic rateable value of the premises.

To find out a premises non domestic rateable value go to the Valuation Office Agency site at http://www.voa.gov.uk/business_rates/index.htm

Band A - No RV to £4300 £100.00

Band B - £4301 to £33000 £190.00

Band C - £33001 to £8700 £315.00

Band D - £87001 to £12500 £450.00*

Band E - £125001 and over £635.00*

*If the premises rateable value is in Bands D or E and the premises is primarily used for the consumption of alcohol on the premises then your are required to pay a higher fee

Band D - £87001 to £12500 £900.00

Band E - £125001 and over £1,905.00

There is an exemption from the payment of fees in relation to the provision of regulated entertainment at church halls, chapel halls or premises of a similar nature, village halls, parish or community halls, or other premises of a similar nature. The costs associated with these licences will be met by central Government. If, however, the licence also authorises the use of the premises for the supply of alcohol or the provision of late night refreshment, a fee will be required.

Schools and sixth form colleges are exempt from the fees associated with the authorisation of regulated entertainment where the entertainment is provided by and at the school or college and for the purposes of the school or college.

If you operate a large event you are subject to ADDITIONAL fees based upon the number in attendance at any one time

Capacity 5000-9999 £1,000.00

Capacity 10000 -14999 £2,000.00

Capacity 15000-19999 £4,000.00

Capacity 20000-29999 £8,000.00

Capacity 30000-39000 £16,000.00

Capacity 40000-49999 £24,000.00

Capacity 50000-59999 £32,000.00

Capacity 60000-69999 £40,000.00

Capacity 70000-79999 £48,000.00

Capacity 80000-89999 £56,000.00

Capacity 90000 and over £64,000.00

* Fee amount (£)

315.00

Continued from previous page...

DECLARATION

- * I understand it is an offence, liable on summary conviction to a fine not exceeding level 5 on the standard scale, under section 158 of the Licensing Act 2003, to make a false statement in or in connection with this application.
 - * I understand that I must now advertise my application.
 - * I understand that if I do not comply with the requirements my application will be rejected.
- ☒ Ticking this box indicates you have read and understood the above declaration

This section should be completed by the applicant, unless you answered "Yes" to the question "Are you an agent acting on behalf of the applicant?"

* Full name

* Capacity

* Date / /
dd mm yyyy

[Add another signatory](#)

Once you're finished you need to do the following:

1. Save this form to your computer by clicking file/save as...
 2. Go back to <https://www.gov.uk/apply-for-a-licence/premises-licence/bromsgrove/apply-1> to upload this file and continue with your application.
- Don't forget to make sure you have all your supporting documentation to hand.

IT IS AN OFFENCE, LIABLE ON SUMMARY CONVICTION TO A FINE NOT EXCEEDING LEVEL 5 ON THE STANDARD SCALE, UNDER SECTION 158 OF THE LICENSING ACT 2003, TO MAKE A FALSE STATEMENT IN OR IN CONNECTION WITH THIS APPLICATION

OFFICE USE ONLY

Applicant reference number	<input type="text" value="43582/81"/>
Fee paid	<input type="text"/>
Payment provider reference	<input type="text"/>
ELMS Payment Reference	<input type="text"/>
Payment status	<input type="text"/>
Payment authorisation code	<input type="text"/>
Payment authorisation date	<input type="text"/>
Date and time submitted	<input type="text"/>
Approval deadline	<input type="text"/>
Error message	<input type="text"/>
Is Digitally signed	<input type="checkbox"/>

< Previous 1 2 3 4 5 6 7 8 9 10 11 12 13 14 15 16 17 18 19 Next >

Consent of individual to being specified as premises supervisor

I MATTHEW DANIEL BATHAM
[full name of prospective premises supervisor]

of

[home address of prospective premises supervisor]

hereby confirm that I give my consent to be specified as the designated premises supervisor in relation to the application for

NEW PREMISES LICENCE
[type of application]

by

BATHAM (DELPH) LIMITED
[name of applicant]

relating to a premises licence

[number of existing licence, if any]

for

[name and address of premises to which the application relates]

and any premises licence to be granted or varied in respect of this application made by

BATHAMS (DELPH) LIMITED

[name of applicant]

concerning the supply of alcohol at

139-141 WORCESTER ROAD
HAGLEY
STOURBRIDGE, DY9 0NW

[name and address of premises to which application relates]

I also confirm that I ~~am applying for, intend to apply for or currently~~ hold a personal licence, details of which I set out below.

Personal licence number

DY 150 10716.

[insert personal licence number, if any]

Personal licence issuing authority

DUOLEY M.B.C.

[insert name and address and telephone number of personal licence issuing authority, if any]

Signed

Name (please print)

MATTHEW BATHAM.

Date

1st FEB 2017.

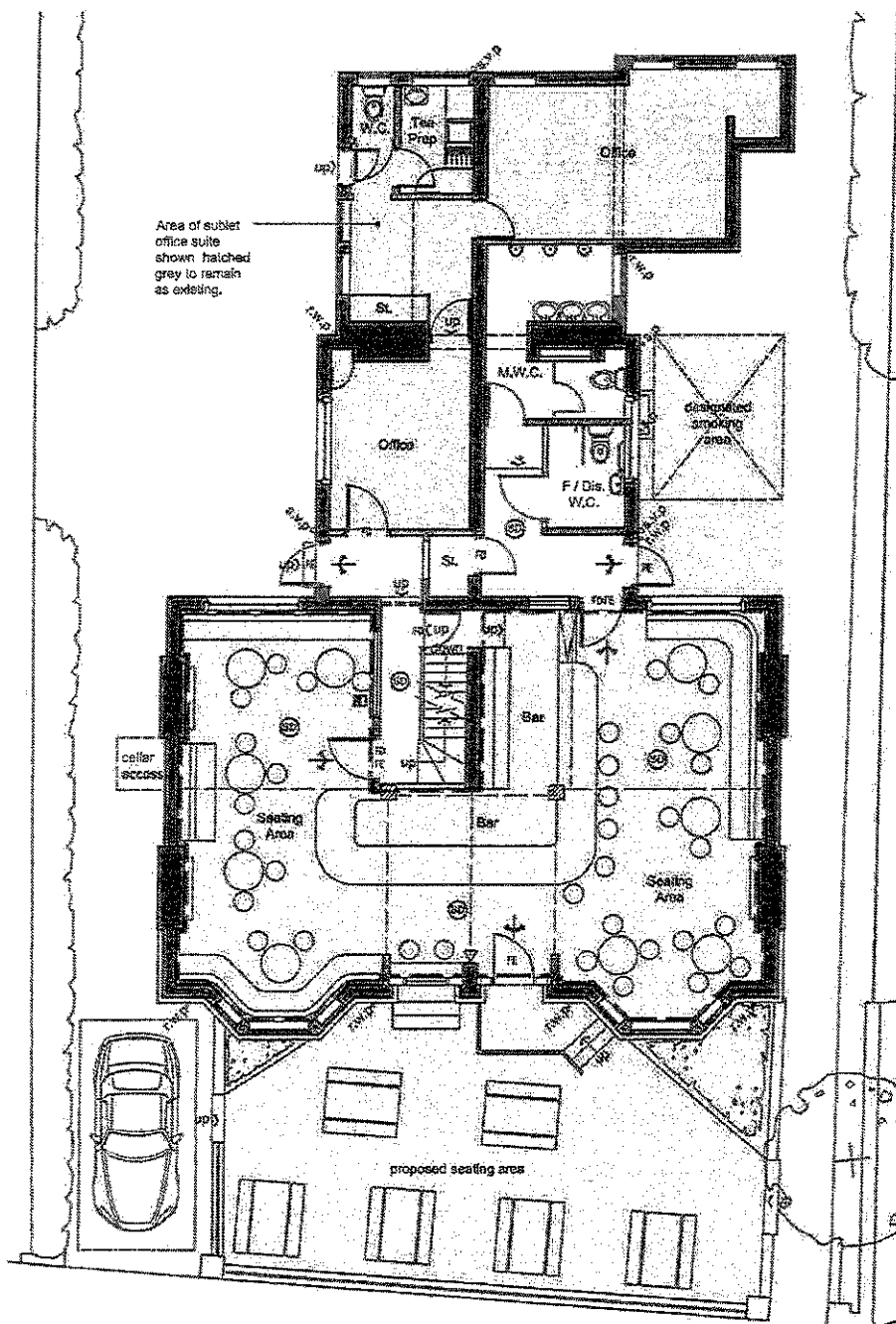

Ground Floor Plan

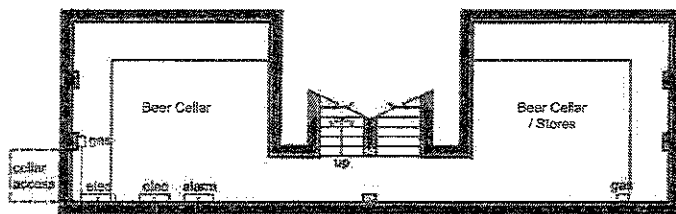

Basement Plan

- Key:**
- Indicates where licensable activity will take place.
 - Indicates existing offices unaffected by the conversion into public house.
 - Indicates areas of public house where the consumption of alcohol will take place.
 - Indicates public house toilet, store and circulation space.
 - Indicates areas to be converted into ancillary dwelling for manager.

Fire Protection Legend

- Denotes 30 minute fire rated vision panel.
- FE** Denotes fire exit door to be fitted with push pad / push bar to open
- FD** Denotes fire door
- Denotes automatic smoke detector
- Denotes automatic heat detector

Fire fighting equipment - BS 5306 part 3 1985

Emergency lighting to BS 5266 Part 1 1999

Safety signs to BS 5378 and BS 5499 Part 1 1990

Fire alarm to be M Standard to BS 5839 2002

Note: Provide signal wire from fire alarm system into comms room ready for use by others.

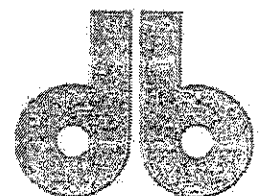

0 5 10m

design to build

1247:09 - Ground Floor and Basement Plans (1:100 Scale)

159 Nynhouse Lane, Coseley
Dudley, West Midlands WV14 3LA
Telephone : (01902) 687337
Fax : (01902) 887255

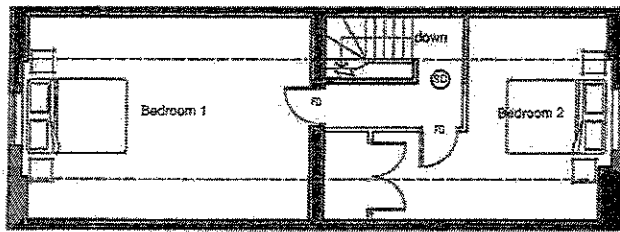

Second Floor Plan

Key:

- Indicates where licensable activity will take place.
- Indicates existing offices unaffected by the conversion into public house.
- Indicates areas of public house where the consumption of alcohol will take place.
- Indicates public house toilet, store and circulation space.
- Indicates areas to be converted into ancillary dwelling for manager.

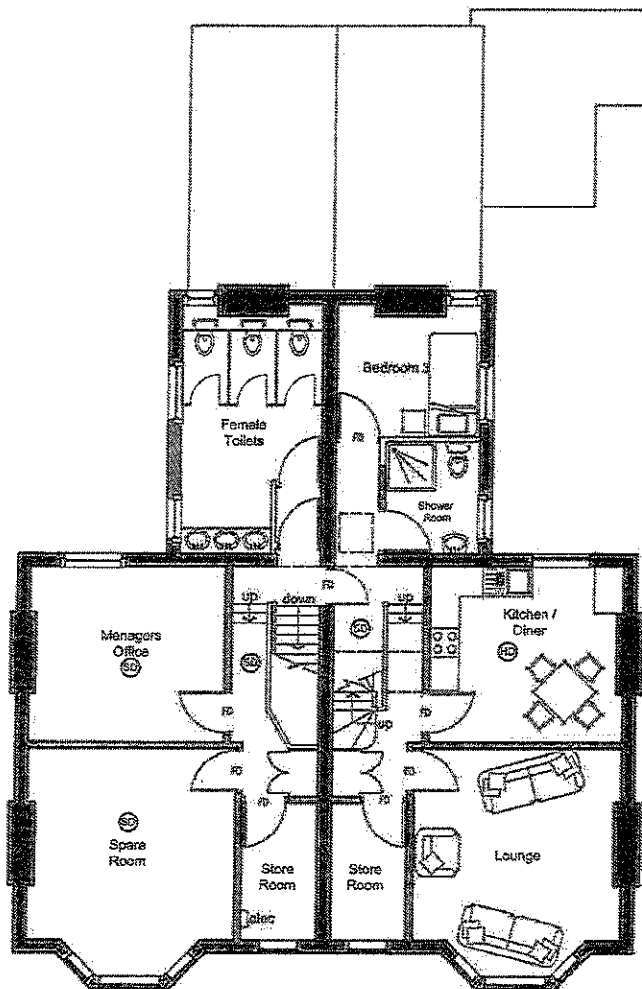

First Floor Plan

Fire Protection Legend

- Denotes 30 minute fire rated vision panel.
- FE Denotes fire exit door to be fitted with push pad / push bar to open
- FD Denotes fire door
- Denotes automatic smoke detector
- Denotes automatic heat detector

Fire fighting equipment - BS 5308 part 3 1985
 Emergency lighting to BS 5266 Part 1 1999
 Safety signs to BS 5378 and BS 5499 Part 1 1990
 Fire alarm to be M Standard to BS 5839 2002
 Note: Provide signal wire from fire alarm system into control room ready for use by others.

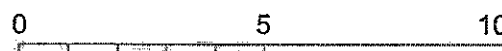
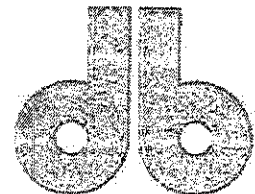

design to build

